

**NOTICE!!**

**These documents have been scanned!**

**Do not place un-scanned documents beneath this notice!**

**Do not remove this notice from this file!**

GPO Jacket No. 560-102  
Print Order 61540  
Rise Business Services, LLC  
Job=AZ15 5/9/2019



Box Number= AZ15028



Claim Begin-End: AMC430595-AMC430596

1 Initial Receipt



AZ15028-3

AMC430583-AMC430889



**United States Department of the Interior**  
**Bureau of Land Management**  
LANDS/RECREATION & PLANNING  
ONE N CENTRAL AVE  
PHOENIX, AZ 85004 -2203  
Phone: 602-417-9200

Receipt

No: 3249215

|  |  |
|--|--|
| <b>Transaction #:</b> 3344392  |  |
| <b>Date of Transaction:</b> 03/13/2015                                       |  |
| CUSTOMER:  |  |
| GRE INC<br>2091 E MURRAY HOLLADAY RD STE<br>SALT LAKE CITY, UT 84117-5174 US |  |

**ENTERED**  
MAR 18 2015

| LINE #        | QTY  | DESCRIPTION  | REMARKS | UNIT PRICE | TOTAL           |
|---------------|------|--|---------|------------|-----------------|
| 1             | 2.00 | LOCATABLE MINERALS / MINING CLAIMS-<br>NEW, UNADJUD, ONE OR MORE AUTH NOS /<br>NEW MINING CLAIMS LOCATION FEE<br><b>CASES:</b> AMC430595/\$37.00, AMC430596/\$37.00      |         | - n/a -    | 74.00           |
| 2             | 2.00 | LOCATABLE MINERALS / MINING CLAIMS-<br>NEW, UNADJUD, ONE OR MORE AUTH NOS /<br>NEW MINING CLAIM PROCESSING FEE<br><b>CASES:</b> AMC430595/\$20.00, AMC430596/\$20.00     |         | - n/a -    | 40.00           |
| 3             | 2.00 | LOCATABLE MINERALS / MINING CLAIMS-<br>NEW, UNADJUD, ONE OR MORE AUTH NOS /<br>NEW MINING CLAIMS MAINTENANCE FEE<br><b>CASES:</b> AMC430595/\$155.00, AMC430596/\$155.00 |         | - n/a -    | 310.00          |
| <b>TOTAL:</b> |      |  |         |            | <b>\$424.00</b> |

| PAYMENT INFORMATION |           |   |                      |
|---------------------|-----------|---|----------------------|
| 1                   | AMOUNT:   | 424.00  | POSTMARKED: N/A      |
|                     | TYPE:     | CHECK   | RECEIVED: 03/12/2015 |
|                     | CHECK NO: | 002536  |                      |
|                     | NAME:     | GRE INC<br>2091 E MURRAY HOLLADAY RD STE<br>SALT LAKE CITY UT 84117-5174 US |                      |

| REMARKS |
|---------|
|         |

This receipt was generated by the automated BLM Collections and Billing System and is a paper representation of a portion of the official electronic record contained therein.

**NOTICE!!**

**These documents have been scanned!**

**Do not place un-scanned documents beneath this notice!**

**Do not remove this notice from this file!**

GPO Jacket No. 560-102  
Print Order 61540  
Rise Business Services, LLC  
Job=AZ15 5/9/2019



Box Number= AZ15028



Claim Begin-End: AMC430595-AMC430596

2 Correspondence



AZ15028-3

AMC430583-AMC430889

DEPARTMENT OF THE INTERIOR  
BUREAU OF LAND MANAGEMENT  
MINING CLAIMS  
(MASS) Serial Register Page

Run Date/Time: 4/12/2019 10:08 AM

Page 1 Of 2

**01 05-10-1872;017STAT0091;30USC26,28,34**  
**Case Type 384101: LODE CLAIM**  
**Claim Name: 4TH OF JULY**  
**Case Disposition: CLOSED**  
**Required Maintenance Fee: \$155.00**

**Total Acres**  
**20.66**

**Serial Number**  
**AMC430595**

**Lead File Number**  
**AMC430595**

| Name & Address  | Interest Relationship |
|---|-----------------------|
| RICHERSON DAVID L<br>3116 S MILL AVE STE 606 TEMPE, AZ 85282-3686 | CLAIMANT              |

| County / State      | District |
|---------------------|----------|
| GREENLEE COUNTY, AZ | GILA DO  |

| Mer Twp Rng Sec    | Subdivision |
|--------------------|-------------|
| 14 0070S 0320E 004 | NE NW       |

| Act Date   | Code | Action Text               | Action Remarks       | Receipt Number |
|------------|------|---------------------------|----------------------|----------------|
| 01/31/2015 | 403  | LOCATION DATE             |                      |                |
| 03/12/2015 | 395  | RECORDATION NOTICE RECD   | 1                    | 3249215        |
| 07/07/2015 | 782  | MAINTENANCE FEE PAYMENT   | 2016;\$155           | 3337540        |
| 03/12/2015 | 484  | LOCATION YEAR / MAINTENAN | 2015;\$155           | 3249215        |
| 11/14/2016 | 393  | DECISION/NOTICE ISSUED    | NO 2017 FILING RE    |                |
| 09/01/2016 | 631  | CLAIM ABANDONED/FORFEITED | NO 2017 FILING RE    |                |
| 04/17/2015 | 669  | LAND STATUS CHECKED       |                      |                |
| 04/06/2015 | 396  | TRF OF INTEREST FILED     | GRE INC              | 3268236        |
| 03/12/2015 | 501  | ACCT ADV IN LEAD FILE     | AMC430595-AMC430596; |                |

| Line Nr | Remarks |
|---------|---------|
|---------|---------|



Ralley, Phyllis &lt;pralley@blm.gov&gt;

**[EXTERNAL] RE: Copy Work Request - Mining Claim Files**

1 message

**Fischer, Donna (G&I)** <Donna.Fischer@riotinto.com>

Thu, Apr 11, 2019 at 12:32 PM

To: "pralley@blm.gov" &lt;pralley@blm.gov&gt;

Cc: "Best, Erik (G&amp;I)" &lt;Erik.Best@riotinto.com&gt;, "Franklin, Russ (G&amp;I)" &lt;Russ.Franklin@riotinto.com&gt;

**From:** Fischer, Donna (G&I)**Sent:** Saturday, March 30, 2019 6:16 PM**To:** 'pralley@blm.gov' <pralley@blm.gov>**Cc:** Best, Erik (RTX) <Erik.Best@riotinto.com>; Franklin, Russ (RTX) (Russ.Franklin@riotinto.com) <Russ.Franklin@riotinto.com>**Subject:** Copy Work Request - Mining Claim Files

Phyllis,

Your help is once again requested for copies from the below listed lead files. As before, once done, please call me at 928-978-1372 and I will provide my credit card number. Once done, if the information is available to be sent via email, then please reply to this address. If not, please mail to my attention as follows:

Donna Fischer

1202 E Phoenix Street

Payson, AZ 85541

From each of the following Mining Claim Lead files, please provide the Claim Map(s), Location Certificate, and evidence of the 2019 Assessment filing.

| Lead File | Claim Name   | Claimant        |
|-----------|--------------|-----------------|
| 422952    | Daniels Gold | Just Power LLC  |
| 423771    | Golden Goat  | Barnes, Mark    |
| 430595    | Luckie       | DKT LLC         |
| 431560    | Commerce     | Bigelow, Steven |
| 439432    | Wampoo       | Baar and Hodge  |
| 439915    | Fluorscent   | Baar and Hodge  |
| 440555    | Copper Bain  | Baar and Hodge  |
| 444246    | Mayflower    | Baar and Hodge  |



# United States Department of the Interior



BUREAU OF LAND MANAGEMENT

Arizona State Office

One North Central Avenue, Suite 800

Phoenix, Arizona 85004-4427

[www.blm.gov/az/](http://www.blm.gov/az/)

NOV 14 2016

In Reply Refer To:

3800 (9200) RE

AMC430442, AMC430595,

AMC430598, AMC430608

CERTIFIED MAIL - RETURN RECEIPT REQUESTED No. 7014 2870 0000 1115 7028

## DECISION

DAVID L RICHERSON : This decision affects those claims shown  
3116 S MILL AVE STE 606 : in the block below.  
TEMPE, AZ 85282-3686 :

---

AMC430442, AMC430595, AMC430598, AMC430600, AMC430608  
APRIL, 4TH OF JULY, SILVER PRINCE, WORLDS FAIR, WORLDS FAIR

---

### MINING CLAIMS DECLARED FORFEIT

The mining claims listed above have been declared forfeit as of September 1, 2016, for failure to timely file the required maintenance fee payment or small miner's maintenance fee waiver (waiver).

Claimants are required to pay an annual non-refundable maintenance fee of \$155 per 20 acres or portion thereof, or submit a waiver, on or before September 1 of each year. These requirements were established by 30 U.S.C. 28f-1, as amended, and 43 CFR 3834 and 3835.

Our records do not show receipt of a maintenance fee payment or small miner waiver filed on or before the due date. Therefore, the claims listed above are forfeit.

### Reclamation Requirements

This decision does not relieve you of the liability for reclamation of all areas disturbed by your activities on lands covered by the subject mining claim(s) and/or site(s). After you complete the reclamation, you must notify the authorized officer of the appropriate surface managing agency so that the authorized officer may conduct a final site inspection and determine whether you may be released from liability. If you fail to reclaim the land to the satisfaction of the authorized officer, the surface management agency may cite you for noncompliance under its surface management regulations. For land administered by the Bureau of Land Management (BLM), if you fail to

reclaim the land to the satisfaction of the authorized officer as required in 43 CFR Subpart 3809, BLM will issue an order of noncompliance under 43 CFR 3809.601(a). If you fail to comply with the non-compliance order, BLM may take further action under 43 CFR 3809.604. Failure to conduct reclamation is a prohibited act that may subject you to criminal penalties. See 43 CFR 3809.605(h) and 43 CFR 3809.700.

### **Appeal Procedures**

This decision may be appealed to the Interior Board of Land Appeals, Office of the Secretary, in accordance with the regulations contained in 43 CFR, Part 4, and the enclosed Form 1842-1. If an appeal is taken, your notice of appeal must be filed in this office (at the above address) within 30 days from receipt of this decision. The appellant has the burden of showing that the decision appealed from is in error.

If you wish to file a petition pursuant to regulation 43 CFR 4.21 (58 FR 4939, January 19, 1993) for a stay of the effectiveness of this decision during the time that your appeal is being reviewed by the Board, the petition for a stay must accompany your notice of appeal. A petition for a stay is required to show sufficient justification based on the standards listed below. Copies of the notice of appeal and petition for a stay **must** also be submitted to each party named in this decision and to the Interior Board of Land Appeals and to the appropriate Office of the Solicitor (see 43 CFR 4.413) at the same time the original documents are filed with this office. If you request a stay, you have the burden of proof to demonstrate that a stay should be granted.

### **Standards for Obtaining a Stay**

Except as otherwise provided by law or other pertinent regulation, a petition for a stay of a decision pending appeal shall show sufficient justification based on the following standards:

- (1) The relative harm to the parties if the stay is granted or denied,
- (2) The likelihood of the appellant's success on the merits,
- (3) The likelihood of immediate and irreparable harm if the stay is not granted, and
- (4) Whether the public interest favors granting the stay.

Please include your AMC serial number(s) on all correspondence. If additional information is required, please call Rod Ebert at 602-417-9397.



Rebecca Heick  
Deputy State Director  
Lands, Minerals, and Energy Division

Enclosure





# USPS Tracking®

Still Have Questions?  
[Browse our FAQs >](#)

 [Get Easy Tracking Updates >](#)  
Sign up for My USPS.

Tracking Number: 70142870000011157028

Updated Delivery Day: Saturday, November 19, 2016

## Product & Tracking Information

Postal Product:

Features:  
Certified Mail™

## Available Actions

[Text Updates](#)

[Email Updates](#)

| DATE & TIME   | STATUS OF ITEM                  | LOCATION                |
|---|---------------------------------|-------------------------|
| November 19, 2016, 5:21 pm  | Delivered, Left with Individual | SUNNYVALE, CA 94086     |
| Your item was delivered to an individual at the address at 5:21 pm on November 19, 2016 in SUNNYVALE, CA 94086. |                                 |                         |
| November 19, 2016, 7:14 am  | Arrived at Unit                 | SUNNYVALE, CA 94089     |
| November 19, 2016, 1:46 am  | Departed USPS Facility          | SAN FRANCISCO, CA 94188 |
| November 18, 2016, 9:19 am  | Arrived at USPS Facility        | SAN FRANCISCO, CA 94188 |
| November 18, 2016, 4:41 am  | In Transit to Destination       |                         |
| November 16, 2016, 4:41 pm  | Departed USPS Facility          | PHOENIX, AZ 85026       |
| November 15, 2016, 6:42 pm  | Arrived at USPS Facility        | PHOENIX, AZ 85026       |

## Track Another Package

Tracking (or receipt) number

[Track It](#)

## Manage Incoming Packages

Track all your packages from a dashboard  
No tracking numbers necessary

[Sign up for My USPS >](#)



HELPFUL LINKS  
[Contact Us](#)  
[Site Index](#)  
[FAQs](#)

ON ABOUT USPS.COM  
[About USPS Home](#)  
[Newsroom](#)  
[USPS Service Updates](#)  
[Forms & Publications](#)  
[Government Services](#)  
[Careers](#)

OTHER USPS SITES  
[Business Customer Gateway](#)  
[Postal Inspectors](#)  
[Inspector General](#)  
[Postal Explorer](#)  
[National Postal Museum](#)  
[Resources for Developers](#)

LEGAL INFORMATION  
[Privacy Policy](#)  
[Terms of Use](#)  
[FOIA](#)  
[No FEAR Act EEO Data](#)

Copyright © 2016 USPS. All Rights Reserved.

**NOTICE!!**

**These documents have been scanned!**

**Do not place un-scanned documents beneath this notice!**

**Do not remove this notice from this file!**

GPO Jacket No. 560-102  
Print Order 61540  
Rise Business Services, LLC  
Job=AZ15 5/9/2019



Box Number= AZ15028



Claim Begin-End: AMC430595-AMC430596

3 Transfers



AZ15028-3

AMC430583-AMC430889

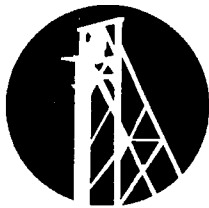

# GOLD RUSH EXPEDITIONS

AMC 430595

When Recorded Mail To:

GRE Inc  
2091 E Murray Holladay Road  
Suite 22E  
SLC, UT 84117

## Quit Claim Deed

Quit Claim Deed Exempt Per ARS 11-1134 A6

THE GRANTOR(S): GRE, Inc., of the City of Salt Lake, County of Salt Lake, State of Utah, 84117

For and in consideration \$2,176.00 (Two Thousand One Hundred Seventy Six Dollars and Zero Cents), do CONVEY and QUIT CLAIM to:

THE GRANTEE(S):

- DKT, LLC. Dru Townsend of 4704 NW 157th Street, in the city Edmond, county of Oklahoma, state of Ok 73013,

In the form of Sole Ownership, all interest in the following described Mining Claim Property(s) situated in the County of Greenlee, in the State of Arizona, to wit:

- Luckie, AMC #430596 Located in sec. 3 & 10, Township 7S, Range 32E

Hereby releasing and waiving all rights under and by virtue of the Mining and Location laws of the State of Arizona.

Dated this 9TH day of APRIL, 2015

Signature(s) of Grantor(s):

Daniel Jones GRE, Inc. Representative

Name & Address of Preparer: Daniel Jones, an Agent for GRE, Inc. -  
2091 E. Murray Holladay Road #22E- SLC, Utah 84117

SIGNED   
Signature of Claim owner's agent, Daniel Jones

BY Daniel Jones  
Printed name of Claim owner's agent, Daniel Jones

STATE OF UTAH  
COUNTY OF SALT LAKE

On the 9 day of APRIL, 2015, Daniel Jones did personally appear before me, the Undersigned notary public in and for the County of Salt Lake, in said State of Utah, Who acknowledged to me that he/she signed it freely and voluntarily for the purposes therein mentioned?

Notary Public of Salt Lake County, Utah

My commission expires on: December 24, 2018



CRYSTAL SUTTON  
Notary Public - State of Utah  
Commission Number: 680693  
My Commission Expires Dec. 24, 2018

RECEIVED  
BLM STATE OFFICE  
2015 APR 16 P 2:57  
PHOENIX, ARIZONA

ENTERED INTO COMPUTER

5/13/15

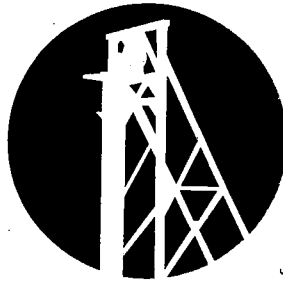

**GOLD RUSH**  
EXPEDITIONS

4/9/2015

GRE, Inc.  
2091 E. Murray Holladay Road  
Suite #22E  
SLC, UT 84117

**RUSH**

Arizona BLM

Re: One Quit Claim Deed(s)

Dear Arizona BLM Cashier,

Please find enclosed One Quit Claim Deed (s) for filing. I understand there is a fee for recording each of these documents. I have enclosed a check for the fees. Please apply the appropriate amount owed for filing fees and send a receipt with the recorded documents.

I have also enclosed a postage paid envelope for the document(s) to be returned.

Thank you for your time and efforts.

Sincerely,

GRE Accounting  
[accounting@goldrushexpeditions.com](mailto:accounting@goldrushexpeditions.com)  
[www.goldrushexpeditions.com](http://www.goldrushexpeditions.com)

RECEIVED  
BLM AZ STATE OFFICE  
2015 APR 16 P 2:51  
PHOENIX, ARIZONA

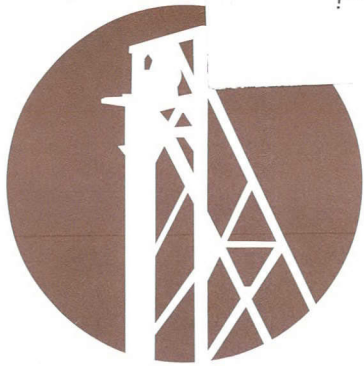

# GOLD RUSH

EXPEDITIONS

2091 E. MURRAY HOLLADAY RD, STE. 22E

SALT LAKE CITY, UTAH 84117

RECEIVED  
BLM AZ STATE OFFICE

2015 APR 16 P 2:57

PHOENIX, ARIZONA



Arizona BLM  
Attn: Cashier  
One N. Central Ave., Ste. 800  
Phoenix, AZ 85004

RECEIVED  
BLM AZ STATE OFFICE  
2015 APR 14 P 2:46  
PHOENIX, ARIZONA

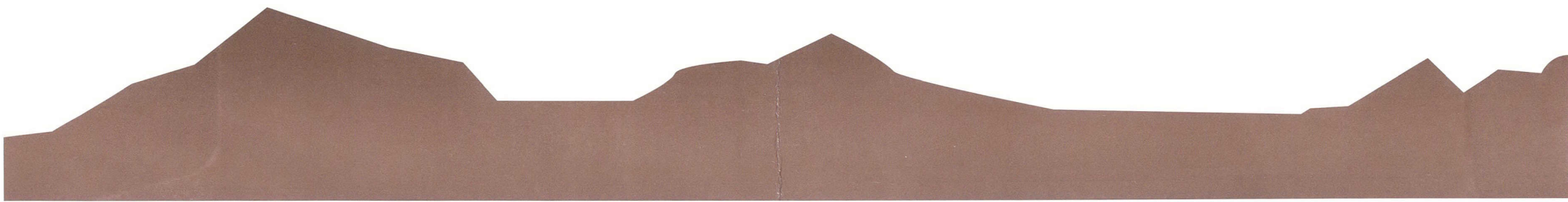

**United States Department of the Interior**  
**Bureau of Land Management**  
 LANDS/RECREATION & PLANNING  
 ONE N CENTRAL AVE  
 PHOENIX, AZ 85004 -2203  
 Phone: 602-417-9200

Receipt

No: 3275724

|  |  |
|--|--|
| <b>Transaction #:</b> 3371492          |  |
| <b>Date of Transaction:</b> 04/17/2015 |  |
| <b>CUSTOMER:</b>                       |  |
|  | GRE INC<br>2091 E MURRAY HOLLADAY RD STE<br>SALT LAKE CITY, UT 84117-5017 US |

| LINE #        | QTY  | DESCRIPTION  | REMARKS | UNIT PRICE | TOTAL          |
|---------------|------|--|---------|------------|----------------|
| 1             | 1.00 | LOCATABLE MINERALS / MINING CLAIMS-<br>NOT NEW-UNADJUD, ONE AUTH NO. ONLY /<br>MINING CLAIM MONEY RECEIVED<br>CASES: AMC430592/\$10.00 | TRF/1   | - n/a -    | 10.00          |
| <b>TOTAL:</b> |      |  |         |            | <b>\$10.00</b> |

| PAYMENT INFORMATION |           |   |                      |
|---------------------|-----------|---|----------------------|
| 1.                  | AMOUNT:   | 10.00   | POSTMARKED: N/A      |
|                     | TYPE:     | CHECK   | RECEIVED: 04/16/2015 |
|                     | CHECK NO: | 002601  |                      |
|                     | NAME:     | GRE INC<br>2091 E MURRAY HOLLADAY RD STE<br>SALT LAKE CITY UT 84117-5017 US |                      |

|         |
|---------|
| REMARKS |
|         |

This receipt was generated by the automated BLM Collections and Billing System and is a paper representation of a portion of the official electronic record contained therein.

AMC 430595  
432598

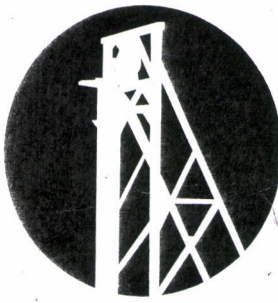

# GOLD RUSH

EXPEDITIONS

4/2/2015

GRE, Inc.  
2091 E. Murray Holladay Road  
Suite #22E  
SLC, UT 84117

RUSH

Arizona BLM

Re: Two Quit Claim Deed(s)

Dear Arizona BLM Cashier,

Please find enclosed two Quit Claim Deed (s) for filing. I understand there is a fee for recording each of these documents. I have enclosed a check for the fees. Please apply the appropriate amount owed for filing fees and send a receipt with the recorded documents.

I have also enclosed a postage paid envelope for the document(s) to be returned.

Thank you for your time and efforts.

Sincerely,

GRE Accounting  
[accounting@goldrushexpeditions.com](mailto:accounting@goldrushexpeditions.com)  
[www.goldrushexpeditions.com](http://www.goldrushexpeditions.com)

RECEIVED  
2015 APR -6 P 1:48  
PHOENIX, ARIZONA

ENTERED INTO COMPUTER  
05/05/2015 DJJ

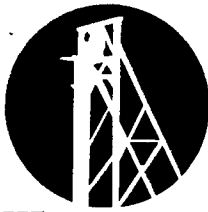

**GOLD RUSH**  
EXPEDITIONS

AMC 430598

When Recorded Mail To:  
GRE Inc  
2091 E Murray Holladay Road  
Suite 22E  
SLC, UT 84117

### Quit Claim Deed

Quit Claim Deed Exempt Per ARS 11-1134 A6

THE GRANTOR(S): GRE, Inc., of the City of Salt Lake, County of Salt Lake, State of Utah, 84117

For and in consideration \$1,750.00 (One Thousand Seven Hundred Fifty Dollars and Zero Cents), do CONVEY and QUIT CLAIM to:

THE GRANTEE(S):

- David L. Richerson of 3116 S Mill Ave. #606, in the city Tempe, county of Maricopa, state of Arizona 85282,

In the form of Sole Ownership, all interest in the following described Mining Claim Property(s) situated in the County of COCHISE, in the State of Arizona, to wit:

- SILVER PRINCE, AMC #430598 Located in sec. 5 and 8, Township 17S, Range 30E

Hereby releasing and waiving all rights under and by virtue of the Mining and Location laws of the State of Arizona.

Dated this 2 day of APRIL, 2015

RECEIPT # 3268236

Signature(s) of Grantor(s):

Daniel Jones GRE, Inc. Representative

Name & Address of Preparer: Daniel Jones, an Agent for GRE, Inc. -  
2091 E. Murray Holladay Road #22E- SLC, Utah 84117

SIGNED   
Signature of Claim owner's agent, Daniel Jones

BY Daniel Jones  
Printed name of Claim owner's agent, Daniel Jones

STATE OF UTAH  
COUNTY OF SALT LAKE

On the 2 day of APRIL, 2015, Daniel Jones did personally appear before me, the Undersigned notary public in and for the County of Salt Lake, in said State of Utah, Who acknowledged to me that he/she signed it freely and voluntarily for the purposes therein mentioned?

Notary Public of Salt Lake County, Utah

My commission expires on: December 24, 2018

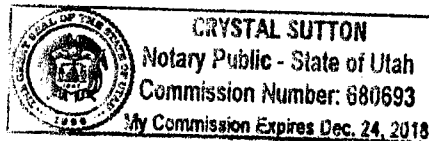

PHOENIX, ARIZONA  
2015 APR - 6 P M  
ELECTRONIC RECORDING

ENTERED INTO COMPUTER  
05/05/15



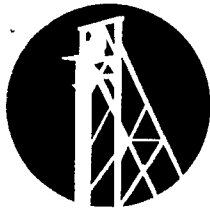

**GOLD RUSH**  
EXPEDITIONS

AME 430595

When Recorded Mail To:

GRE Inc  
2091 E Murray Holladay Road  
Suite 22E  
SLC, UT 84117

### Quit Claim Deed

Quit Claim Deed Exempt Per ARS 11-1134 A6

THE GRANTOR(S): GRE, Inc., of the City of Salt Lake, County of Salt Lake, State of Utah, 84117

For and in consideration \$1,750.00 (One Thousand Seven Hundred Fifty Dollars and Zero Cents), do CONVEY and QUIT CLAIM to:

THE GRANTEE(S):

- David L. Richerson of 3116 S Mill Ave. #606, in the city Tempe, county of Maricopa, state of Arizona 85282,

In the form of Sole Ownership, all interest in the following described Mining Claim Property(s) situated in the County of Greenlee, in the State of Arizona, to wit:

- 4th Of July, AMC #430595 Located in sec. 4, Township 7S, Range 32E

Hereby releasing and waiving all rights under and by virtue of the Mining and Location laws of the State of Arizona.

Dated this 2 day of APRIL, 2015

RECEIPT # 3268236

Signature(s) of Grantor(s):

Daniel Jones GRE, Inc. Representative

Name & Address of Preparer: Daniel Jones, an Agent for GRE, Inc. -  
2091 E. Murray Holladay Road #22E- SLC, Utah 84117

SIGNED Daniel Jones  
Signature of Claim owner's agent, Daniel Jones

BY Daniel Jones  
Printed name of Claim owner's agent, Daniel Jones

STATE OF UTAH  
COUNTY OF SALT LAKE

On the 2 day of APRIL, 2015, Daniel Jones did personally appear before me, the Undersigned notary public in and for the County of Salt Lake, in said State of Utah, Who acknowledged to me that he/she signed it freely and voluntarily for the purposes therein mentioned?

[Signature]  
Notary Public of Salt Lake County, Utah

My commission expires on: December 24, 2018

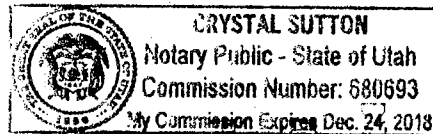

Vertical stamp: VINCEN, WILSON, 15 APR - 10 P 1:49

ENTERED INTO COMPUTER

5/05/2015 [Signature]

**United States Department of the Interior**  
**Bureau of Land Management**  
 LANDS/RECREATION & PLANNING  
 ONE N CENTRAL AVE  
 PHOENIX, AZ 85004 -2203  
 Phone: 602-417-9200

Receipt

No: 3268236

|   |  |
|---|--|
| <b>Transaction #:</b> 3363864   |  |
| <b>Date of Transaction:</b> 04/07/2015                                      |  |
| <b>CUSTOMER:</b>  |  |
| GRE INC<br>2091 E MURRAY HOLLADAY RD STE<br>SALT LAKE CITY,UT 84117-5017 US |  |

| LINE #        | QTY  | DESCRIPTION   | REMARKS | UNIT PRICE | TOTAL          |
|---------------|------|---|---------|------------|----------------|
| 1             | 1.00 | LOCATABLE MINERALS / MINING CLAIMS-<br>NOT NEW-UNADJUD,ONE AUTH NO. ONLY /<br>MINING CLAIM MONEY RECEIVED<br>CASES: AMC430598/\$20.00 | QCD - 2 | - n/a -    | 20.00          |
| <b>TOTAL:</b> |      |   |         |            | <b>\$20.00</b> |

| PAYMENT INFORMATION |           |   |                      |
|---------------------|-----------|---|----------------------|
| 1                   | AMOUNT:   | 20.00   | POSTMARKED: N/A      |
|                     | TYPE:     | CHECK   | RECEIVED: 04/06/2015 |
|                     | CHECK NO: | 002588  |                      |
|                     | NAME:     | GRE INC<br>2091 E MURRAY HOLLADAY RD STE<br>SALT LAKE CITY UT 84117-5017 US |                      |

| REMARKS |
|---------|
|         |

This receipt was generated by the automated BLM Collections and Billing System and is a paper representation of a portion of the official electronic record contained therein.



**GOLD RUSH**  
EXPEDITIONS  
2091 E. MURRAY HOLLADAY RD, STE. 22E  
SALT LAKE CITY, UTAH 84117

RECEIVED  
BLM AZ STATE OFFICE  
2015 APR -6 P 1:48  
PHOENIX, ARIZONA

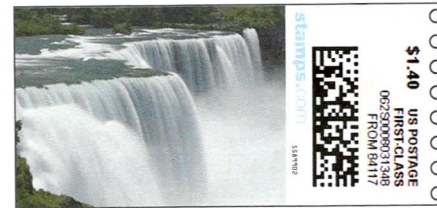

Arizona BLM  
Attn: Cashier  
One N. Central Ave., Ste. 800  
Phoenix, AZ 85004



**NOTICE!!**

**These documents have been scanned!**

**Do not place un-scanned documents beneath this notice!**

**Do not remove this notice from this file!**

GPO Jacket No. 560-102  
Print Order 61540  
Rise Business Services, LLC  
Job=AZ15 5/9/2019



Box Number= AZ15028



Claim Begin-End: AMC430595-AMC430596

4 Annual Filings



AZ15028-3

AMC430583-AMC430889

DEPARTMENT OF THE INTERIOR  
BUREAU OF LAND MANAGEMENT  
MINING CLAIMS

Run Date/Time: 9/11/2018

MC Maintenance Fees Paid Through the BLM Pay Portal  
(by Date Paid)

Page 284 Of 723

**CBS Receipt: 4244653**

Printed For Lead File # AMC430595

Agency Tracking ID: 1535334982

Assessment Year: 2019

Paid On: 8/27/2018

Number of BLM Serial Nr: 1

Total Amount Paid: \$155.00

| Claim Name | BLM Serial No | Lead File No | Amount Paid |
|------------|---------------|--------------|-------------|
| LUCKIE     | AMC430596     | AMC430595    | \$155.00    |

**United States Department of the Interior**  
**Bureau of Land Management**  
 BUSINESS & SUPPORT SVCS DIV  
 ONE N CENTRAL AVE SUITE 800  
 PHOENIX, AZ 85004 -4427  
 Phone: 602-417-9200

Receipt

No: 4244653

|  |  |
|--|--|
| <b>Transaction #:</b> 4360102                          |  |
| <b>Date of Transaction:</b> 08/26/2018                 |  |
| CUSTOMER:  |  |
| DRU TOWNSEND<br>4704 NW 157TH ST<br>EDMOND,OK 73013 US |  |

| LINE #        | QTY  | DESCRIPTION   | REMARKS | UNIT PRICE | TOTAL           |
|---------------|------|---|---------|------------|-----------------|
| 1             | 1.00 | LOCATABLE MINERALS / MINING CLAIMS-NOT NEW-UNADJUD,ONE AUTH NO. ONLY / MINING CLAIM MONEY RECEIVED<br>CASES: AMC430596/\$155.00 |         | - n/a -    | 155.00          |
| <b>TOTAL:</b> |      |   |         |            | <b>\$155.00</b> |

| PAYMENT INFORMATION   |               |  |             |            |  |
|---|---------------|--|-------------|------------|--|
| NOTE: Items will appear on credit card statement as "BLM O Mining Claim". |               |  |             |            |  |
| 1   | AMOUNT:       | 155.00   | POSTMARKED: | N/A        |  |
|   | TYPE:         | CREDIT CARD  | RECEIVED:   | 08/26/2018 |  |
|   | NAME:         | DRU TOWNSEND<br>4704 NW 157TH ST<br>EDMOND OK 73013 US |             |            |  |
|   | CARD NO:      | XXXXXXXXXXXX0053                                       | AUTH CODE:  | 01367G     |  |
|   | NAME ON CARD: | DRU TOWNSEND   |             |            |  |
|   | SIGNATURE:    |  |             |            |  |

|         |
|---------|
| REMARKS |
|         |

This receipt was generated by the automated BLM Collections and Billing System and is a paper representation of a portion of the official electronic record contained therein.

Run Date: 08/21/17

Run Time: 09:47 AM

**DEPARTMENT OF THE INTERIOR  
BUREAU OF LAND MANAGEMENT  
MINING CLAIMS**

**MC Maintenance Fees Paid Through the BLM Pay Portal**

**CBS Receipt: 3938926**

Printed For Lead File # AMC430595

Agency Tracking ID: 1502839405

Number of BLM Serial Nr: 1

Assessment Year: 2018

Total Amount Paid: \$155.00

Paid On: 08/15/2017

| Claim Name | BLM Serial No | Lead File No | Amount Paid |
|------------|---------------|--------------|-------------|
| LUCKIE     | AMC430596     | AMC430595    | \$155.00    |

**United States Department of the Interior**  
**Bureau of Land Management**  
 BUSINESS & SUPPORT SVCS DIV  
 ONE N CENTRAL AVE SUITE 800  
 PHOENIX, AZ 85004 -4427  
 Phone: 602-417-9200

Receipt

No: 3938926

|  |  |
|--|--|
| <b>Transaction #:</b> 4048577                          |  |
| <b>Date of Transaction:</b> 08/15/2017                 |  |
| <b>CUSTOMER:</b>                                       |  |
| DRU TOWNSEND<br>4704 NW 157TH ST<br>EDMOND,OK 73013 US |  |

| LINE #        | QTY  | DESCRIPTION   | REMARKS | UNIT PRICE | TOTAL           |
|---------------|------|---|---------|------------|-----------------|
| 1             | 1.00 | LOCATABLE MINERALS / MINING CLAIMS- NOT NEW-UNADJUD,ONE AUTH NO. ONLY / MINING CLAIM MONEY RECEIVED<br><b>CASES: AMC430596/\$155.00</b> |         | - n/a -    | 155.00          |
| <b>TOTAL:</b> |      |   |         |            | <b>\$155.00</b> |

| PAYMENT INFORMATION   |               |  |                      |
|---|---------------|--|----------------------|
| NOTE: Items will appear on credit card statement as "BLM O Mining Claim". |               |  |                      |
| 1   | AMOUNT:       | 155.00   | POSTMARKED: N/A      |
|   | TYPE:         | CREDIT CARD  | RECEIVED: 08/15/2017 |
|   | NAME:         | DRU TOWNSEND<br>4704 NW 157TH ST<br>EDMOND OK 73013 US |                      |
|   | CARD NO:      | XXXXXXXXXXXX0053                                       | AUTH CODE: 02692G    |
|   | NAME ON CARD: | DRU TOWNSEND   |                      |
|   | EXPIRES:      | 03/2019  |                      |
|   | SIGNATURE:    |  |                      |

| REMARKS |
|---------|
|         |

This receipt was generated by the automated BLM Collections and Billing System and is a paper representation of a portion of the official electronic record contained therein.



Run Date: 09/08/16

Run Time: 12:27 PM

**DEPARTMENT OF THE INTERIOR  
BUREAU OF LAND MANAGEMENT  
MINING CLAIMS**

**MC Maintenance Fees Paid Through the BLM Pay Portal**

**CBS Receipt: 3637826**

Printed For Lead File # AMC430595

Agency Tracking ID: 1471892865

Assessment Year: 2017

Number of BLM Serial Nr: 1

Paid On: 08/22/2016

Total Amount Paid: \$155.00

| Claim Name | BLM Serial No | Lead File No | Amount Paid |
|------------|---------------|--------------|-------------|
| LUCKIE     | AMC430596     | AMC430595    | \$155.00    |

**United States Department of the Interior**  
**Bureau of Land Management**  
 BUSINESS & SUPPORT SVCS DIV  
 ONE N CENTRAL AVE SUITE 800  
 PHOENIX, AZ 85004 -4427  
 Phone: (602) 417-9200

Receipt

No: 3637826

|  |  |
|--|--|
| <b>Transaction #:</b> 3741712          |  |
| <b>Date of Transaction:</b> 08/22/2016 |  |
| CUSTOMER:                              |  |
|  | DRU TOWNSEND<br>4704 NW 157TH ST<br>EDMOND,OK 73013 US |

| LINE #        | QTY  | DESCRIPTION   | REMARKS | UNIT PRICE | TOTAL           |
|---------------|------|---|---------|------------|-----------------|
| 1             | 1.00 | LOCATABLE MINERALS / MINING CLAIMS-<br>NOT NEW-UNADJUD,ONE AUTH NO. ONLY /<br>MINING CLAIM MONEY RECEIVED<br><b>CASES: AMC430596/\$155.00</b> |         | - n/a -    | 155.00          |
| <b>TOTAL:</b> |      |   |         |            | <b>\$155.00</b> |

| PAYMENT INFORMATION   |               |  |             |            |  |
|---|---------------|--|-------------|------------|--|
| NOTE: Items will appear on credit card statement as "BLM O Mining Claim". |               |  |             |            |  |
| 1   | AMOUNT:       | 155.00   | POSTMARKED: | N/A        |  |
|   | TYPE:         | CREDIT CARD  | RECEIVED:   | 08/22/2016 |  |
|   | NAME:         | DRU TOWNSEND<br>4704 NW 157TH ST<br>EDMOND OK 73013 US |             |            |  |
|   | CARD NO:      | XXXXXXXXXXXX0053                                       | AUTH CODE:  | 07079G     |  |
|   | NAME ON CARD: | DRU TOWNSEND   |             |            |  |
|   | EXPIRES:      | 03/2019  |             |            |  |
|   | SIGNATURE:    |  |             |            |  |

|         |
|---------|
| REMARKS |
|         |

This receipt was generated by the automated BLM Collections and Billing System and is a paper representation of a portion of the official electronic record contained therein.

Run Date: 08/17/15

Run Time: 02:46 PM

**DEPARTMENT OF THE INTERIOR  
BUREAU OF LAND MANAGEMENT  
MINING CLAIMS**

**MC Maintenance Fees Paid Through the BLM Pay Portal**

**CBS Receipt: 3367678**

Printed For Lead File # AMC430595

Agency Tracking ID: 1439562241

Assessment Year: 2016

Number of BLM Serial Nr: 1

Paid On: 08/14/2015

Total Amount Paid: \$155.00

| Claim Name | BLM Serial No | Lead File No | Amount Paid |
|------------|---------------|--------------|-------------|
| LUCKIE     | AMC430596     | AMC430595    | \$155.00    |

**United States Department of the Interior**  
**Bureau of Land Management**  
 BUSINESS & SUPPORT SVCS DIV  
 ONE N CENTRAL AVE SUITE 800  
 PHOENIX, AZ 85004 -4427  
 Phone: (602) 417-9200

Receipt

No: 3367678

|  |  |
|--|--|
| <b>Transaction #:</b> 3465761                          |  |
| <b>Date of Transaction:</b> 08/14/2015                 |  |
| CUSTOMER:  |  |
| DRU TOWNSEND<br>4704 NW 157TH ST<br>EDMOND,OK 73013 US |  |

| LINE #        | QTY  | DESCRIPTION  | REMARKS | UNIT PRICE | TOTAL           |
|---------------|------|--|---------|------------|-----------------|
| 1             | 1.00 | LOCATABLE MINERALS / MINING CLAIMS-<br>NOT NEW-UNADJUD,ONE AUTH NO. ONLY /<br>MINING CLAIM MONEY RECEIVED<br>CASES: AMC430596/\$155.00 |         | - n/a -    | 155.00          |
| <b>TOTAL:</b> |      |  |         |            | <b>\$155.00</b> |

| PAYMENT INFORMATION   |               |  |                      |
|---|---------------|--|----------------------|
| NOTE: Items will appear on credit card statement as "BLM O Mining Claim". |               |  |                      |
| 1   | AMOUNT:       | 155.00   | POSTMARKED: N/A      |
|   | TYPE:         | CREDIT CARD  | RECEIVED: 08/14/2015 |
|   | NAME:         | DRU TOWNSEND<br>4704 NW 157TH ST<br>EDMOND OK 73013 US |                      |
|   | CARD NO:      | XXXXXXXXXXXX0053                                       | AUTH CODE: 03646G    |
|   | NAME ON CARD: | DRU TOWNSEND   |                      |
|   | EXPIRES:      | 03/2016  |                      |
|   | SIGNATURE:    |  |                      |

|         |
|---------|
| REMARKS |
|         |

This receipt was generated by the automated BLM Collections and Billing System and is a paper representation of a portion of the official electronic record contained therein.

**United States Department of the Interior**  
**Bureau of Land Management**  
 BUSINESS & SUPPORT SVCS DIV  
 ONE N CENTRAL AVE SUITE 800  
 PHOENIX, AZ 85004 -4427  
 Phone: (602) 417-9200

Receipt

No: 3337540

|   |  |
|---|--|
| <b>Transaction #:</b> 3435105                                       |  |
| <b>Date of Transaction:</b> 07/07/2015                              |  |
| CUSTOMER:   |  |
| CRYSTAL SUTTON<br>2091 E MURRAY HOLLADAY RD #22E<br>SLC,UT 84117 US |  |

| LINE #        | QTY  | DESCRIPTION  | REMARKS | UNIT PRICE | TOTAL           |
|---------------|------|--|---------|------------|-----------------|
| 1             | 1.00 | LOCATABLE MINERALS / MINING CLAIMS- NOT NEW-UNADJUD,ONE AUTH NO. ONLY / MINING CLAIM MONEY RECEIVED<br>CASES: <b>AMC430595</b> /\$465.00 |         | - n/a -    | 465.00          |
| <b>TOTAL:</b> |      |  |         |            | <b>\$465.00</b> |

| PAYMENT INFORMATION   |               |   |                      |
|---|---------------|---|----------------------|
| NOTE: Items will appear on credit card statement as "BLM O Mining Claim". |               |   |                      |
| 1   | AMOUNT:       | 465.00  | POSTMARKED: N/A      |
|   | TYPE:         | CREDIT CARD   | RECEIVED: 07/07/2015 |
|   | NAME:         | CRYSTAL SUTTON<br>2091 E MURRAY HOLLADAY RD #22E<br>SLC UT 84117 US |                      |
|   | CARD NO:      | XXXXXXXXXXXX4136  | AUTH CODE: 019747    |
|   | NAME ON CARD: | CRYSTAL SUTTON  |                      |
|   | EXPIRES:      | 11/2015   |                      |
|   | SIGNATURE:    |   |                      |

|         |
|---------|
| REMARKS |
|         |

This receipt was generated by the automated BLM Collections and Billing System and is a paper representation of a portion of the official electronic record contained therein.

Run Date: 07/13/15

Run Time: 01:40 PM

**DEPARTMENT OF THE INTERIOR  
BUREAU OF LAND MANAGEMENT  
MINING CLAIMS**

**MC Maintenance Fees Paid Through the BLM Pay Portal**

**CBS Receipt: 3337540**

Printed For Lead File # AMC430598

Agency Tracking ID: 1436290090

Assessment Year: 2016

Number of BLM Serial Nr: 3

Paid On: 07/07/2015

Total Amount Paid: \$465.00

| <b>Claim Name</b> | <b>BLM Serial No</b> | <b>Lead File No</b> | <b>Amount Paid</b> |
|-------------------|----------------------|---------------------|--------------------|
| APRIL             | AMC430442            | AMC430442           | \$155.00           |
| 4TH OF JULY       | AMC430595            | AMC430595           | \$155.00           |
| SILVER PRINCE     | AMC430598            | AMC430598           | \$155.00           |

**NOTICE!!**

**These documents have been scanned!**

**Do not place un-scanned documents beneath this notice!**

**Do not remove this notice from this file!**

GPO Jacket No. 560-102  
Print Order 61540  
Rise Business Services, LLC  
Job=AZ15 5/9/2019



Box Number= AZ15028



Claim Begin-End: AMC430595-AMC430596

5 Miscellaneous



AZ15028-3

AMC430583-AMC430889

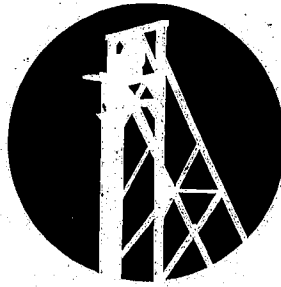

**GOLD RUSH**  
EXPEDITIONS

3/4/2015

GRE, Inc.  
2091 E. Murray Holladay Road  
Suite #22E  
SLC, UT 84117

**RUSH**

Arizona BLM

Re: Two Certificate of Location(s)

Dear Arizona BLM Cashier,

Please find enclosed Two Certificate of Location (s) for filing. I understand there is a fee for recording each of these documents. I have enclosed a check for the fees. Please apply the appropriate amount owed for filing fees and send a receipt with the recorded documents.

I have also enclosed a postage paid envelope for the document(s) to be returned.

Thank you for your time and efforts.

Sincerely,

GRE Accounting  
[accounting@goldrushexpeditions.com](mailto:accounting@goldrushexpeditions.com)  
[www.goldrushexpeditions.com](http://www.goldrushexpeditions.com)

AMC430595

PHOENIX, ARIZONA

2015 MAR 12 P 3:06

RECEIVED  
PHOENIX, ARIZONA



**NOTICE!!**

**These documents have been scanned!**

**Do not place un-scanned documents beneath this notice!**

**Do not remove this notice from this file!**

GPO Jacket No. 560-102  
Print Order 61540  
Rise Business Services, LLC  
Job=AZ15 5/9/2019



Box Number= AZ15028



Claim Begin-End: AMC430595-AMC430596

6 Location Notices-Amendments and Supporting Documents



AZ15028-3 AMC430583-AMC430889

# MINING CLAIM STATUS REPORT

Data Entered: 03/18/15 Ram

MTP Checked By: 03/18/15 Ram  
GEO Checked By: 03/18/15 Ram

LEAD SERIAL NUMBER: AMC 430595 thru AMC 430596

**NUMBER OF CLAIMS & TYPE:**

2 LODE  
\_\_\_\_ PLACER  
\_\_\_\_ ASSOCIATION PLACER  
\_\_\_\_ MILL SITE  
\_\_\_\_ TUNNEL SITE

**CHARGES:**

Location Fee @ \$37 = \$ 74.00  
Processing Fee @ \$20 = \$ 40.00  
Maintenance Fee @ \$155 = \$ 310.00  
Add'l Maint Fee for Assoc Placer = \$ \_\_\_\_\_  
**SUBTOTAL** \$ 424.00  
Other Fees \$ \_\_\_\_\_  
Other Fees \$ \_\_\_\_\_  
**TOTAL** \$ 424.00

TOTAL ACREAGE: N/A Per Claim  
(Placer Only)

NUMBER OF LOCATORS: 1

DOCUMENTS RECEIVED VIA: Over-the-Counter [ ] Mail [  ] TIMELY FILED: Yes [  ] No [ ]

LEGAL DESCRIPTION: T 7S R 32E SEC 3, 4, 10  
T \_\_\_\_\_ R \_\_\_\_\_ SEC \_\_\_\_\_  
T \_\_\_\_\_ R \_\_\_\_\_ SEC \_\_\_\_\_  
T \_\_\_\_\_ R \_\_\_\_\_ SEC \_\_\_\_\_  
T \_\_\_\_\_ R \_\_\_\_\_ SEC \_\_\_\_\_

BLM [ ] FOREST SERVICE [ ] SUBJ TO PL 359: Yes [ ] No [ ]  
WILDERNESS AREA [ ] \_\_\_\_\_

SPLIT ESTATE: N/A [ ] SX [ ] PX [ ] OTHER [ ] \_\_\_\_\_  
SRHA [ ] Was proper Notice filed if located on SHRA Land? Yes [ ] No [ ]

**RECONVEYED MINERALS ON BLM LAND REQUIRE OPENING ORDER FROM 1944 TO 1993:**

Open to Entry On \_\_\_\_\_ N/A [ ]

COMMENTS/STATUS: VOID [ ] PARTIALLY VOID [ ] PVT MINERALS [ ] WITHDRAWN LANDS [ ]  
OTHER [ ] \_\_\_\_\_

[ ] Claimant acknowledges that portions of the following claim(s) site(s) may be void or voidable.

Printed Name of Claimant \_\_\_\_\_ Signature of Claimant \_\_\_\_\_

\*\*\*\*\*FINAL ADJUDICATION\*\*\*\*\*

DATE 4/17/15 INITIALS AT

AMC 430595

**LOCATION NOTICE FOR LODE MINING CLAIM**

NOTICE IS HEREBY GIVEN that the 4TH OF JULY

lode mining claim has been located by

GRE INC whose current mailing

address is 2091 E Murray Holladay Road Suite 22E, SLC, UT 84117.

The general course of this claim is WEST TO EAST and it is

situated in GREENLEE County, Arizona. This claim is 1500 feet in length and 600 feet in width. This claim runs from the location monument on which this location notice is posted approximately 100 feet in a WEST direction to the WEST end line and 1400 feet in a EAST direction to the EAST end line. This claim is marked by six monuments, one at each corner and one at the center of each end line of the claim.

The location monument on which this notice is posted is situated within Section 4, Township 7S, Range 32E, Gila Salt River Base and Meridian, Arizona and this claim encompasses portions of the following quarter section (s), section (s), Township (s) and Range (s) NE & NW ¼ OF SECTION 4 T7S R32E

Gila Salt River Base and Meridian, Arizona.

The locality of this claim with reference to some natural object or permanent monument and additional information

(if any) concerning its locality are as follows: DISCOVERY MONUMENT IS LOCATED SOUTH 78° 14 MINUTES 37 SECONDS EAST, A DISTANCE OF 1,805 FEET FROM THE PERMANENT MONUMENT LOCATED AT THE NE CORNER OF SECTION 5 T7S R32E

This Notice of Location has been written to capture mineral rights within its boundaries, only on open and locatable ground. In the case that some or parts of the claim boundaries overlap private or patented land it is understood that no rights or ownership is implied or assumed in relation to that portion of the claim. In the case that any part of this claim boundary may overlap another, pre-existing claim, it is understood that no rights or ownership is implied or assumed in relation to that portion of the claim. Any overlap or overstaking that has occurred is solely due to standard sizing of claims and there is no claim or ownership implied or assumed.

DATED AND POSTED on the ground this 31ST day of JANUARY, 2015.

LOCATOR (s) *[Signature]*

BLM  
Date  
Stamp  
2015 JAN 12 PM 3:07

AMC430595

**MINING CLAIM MAP**

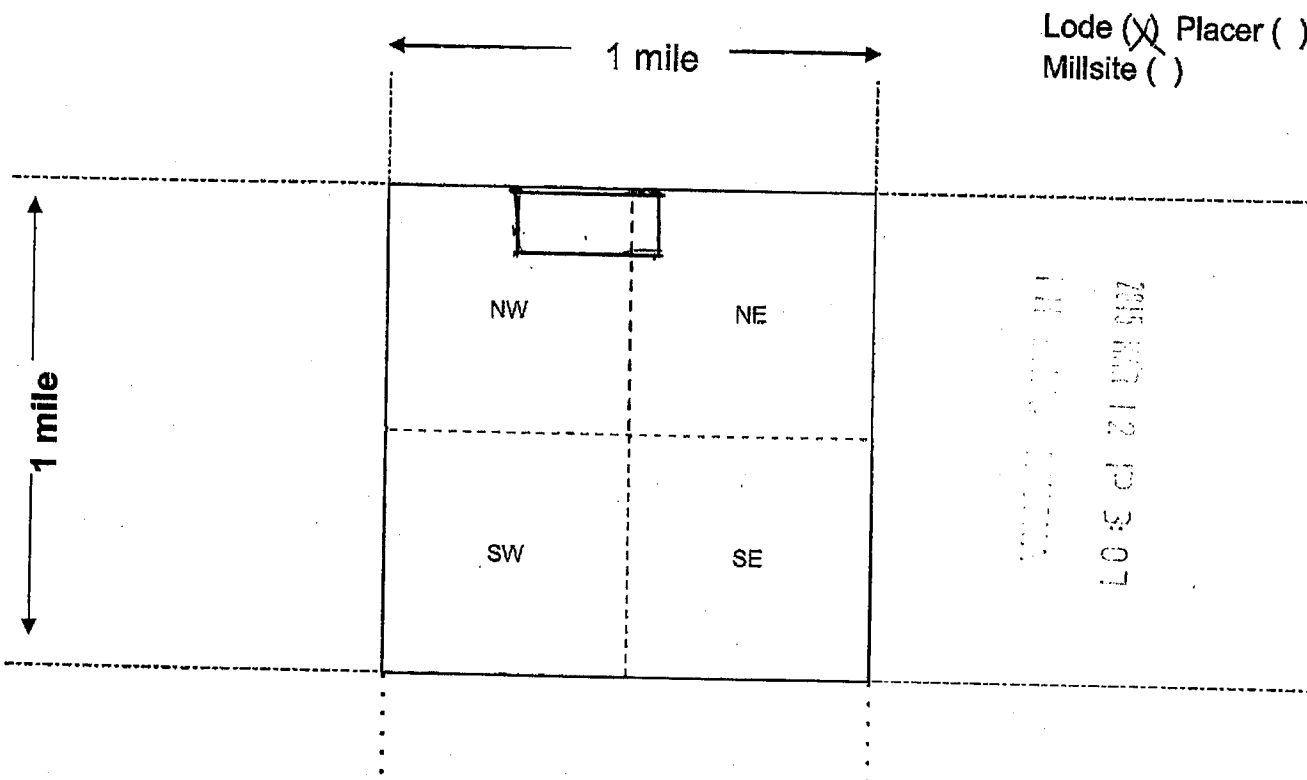

Scale: 1" = 2000 feet

- The above map depicts the 4th of July Lode mining claim, which is located in Section (s) 4, Township 7 S, Range 32 E, Gila and Salt River Base and Meridian, Greenlee County, Arizona. Total claim acreage is 20
- The type of corner and location monuments used are as follows: 2x2" wooden posts with flagging
- The bearings and distances in degrees and feet between claim corners and to a public land survey monument are as depicted on the map.
- If the claim is a placer or millsite claim with exterior limits conforming to legal subdivisions of the public survey, provide a legal description of the claim \_\_\_\_\_

AMC430595

**LOCATION NOTICE FOR LODE MINING CLAIM**

NOTICE IS HEREBY GIVEN that the LUCKIE

lode mining claim has been located by

GRE INC whose current mailing

address is 2091 E Murray Holladay Road Suite 22E, SLC, UT 84117.

The general course of this claim is NORTH TO SOUTH and it is

situated in GREENLEE County, Arizona. This claim is 1500 feet in length and 600 feet in width. This claim runs from the location monument on which this location notice is posted approximately 750 feet in a NORTH direction to the NORTH end line and 750 feet in a SOUTH direction to the SOUTH end line. This claim is marked by six monuments, one at each corner and one at the center of each end line of the claim.

The location monument on which this notice is posted is situated within Section 3, Township 7S, Range 32E, Gila Salt River Base and Meridian, Arizona and this claim encompasses portions

of the following quarter section (s), section (s), Township (s) and Range (s) SE ¼ OF SECTION 3 AND NE¼ OF SECTION 10 T7S R32E

Gila Salt River Base and Meridian, Arizona.

The locality of this claim with reference to some natural object or permanent monument and additional information

(if any) concerning its locality are as follows: DISCOVERY MONUMENT IS LOCATED NORTH 85° 49 MINUTES 52 SECONDS EAST, A DISTANCE OF 3,214 FEET FROM THE PERMANENT MONUMENT LOCATED AT THE NW CORNER OF SECTION 10 T7S R32E

This Notice of Location has been written to capture mineral rights within its boundaries, only on open and locatable ground. In the case that some or parts of the claim boundaries overlap private or patented land it is understood that no rights or ownership is implied or assumed in relation to that portion of the claim. In the case that any part of this claim boundary may overlap another, pre-existing claim, it is understood that no rights or ownership is implied or assumed in relation to that portion of the claim. Any overlap or overstaking that has occurred is solely due to standard sizing of claims and there is no claim or ownership implied or assumed.

DATED AND POSTED on the ground this 28TH day of JANUARY, 2015.

LOCATOR (s) *[Signature]*

BLM  
Date  
Stamp  
2015 MAR 12 P 3:07  
MURRAY, UTAH

AMC430596

**MINING CLAIM MAP**

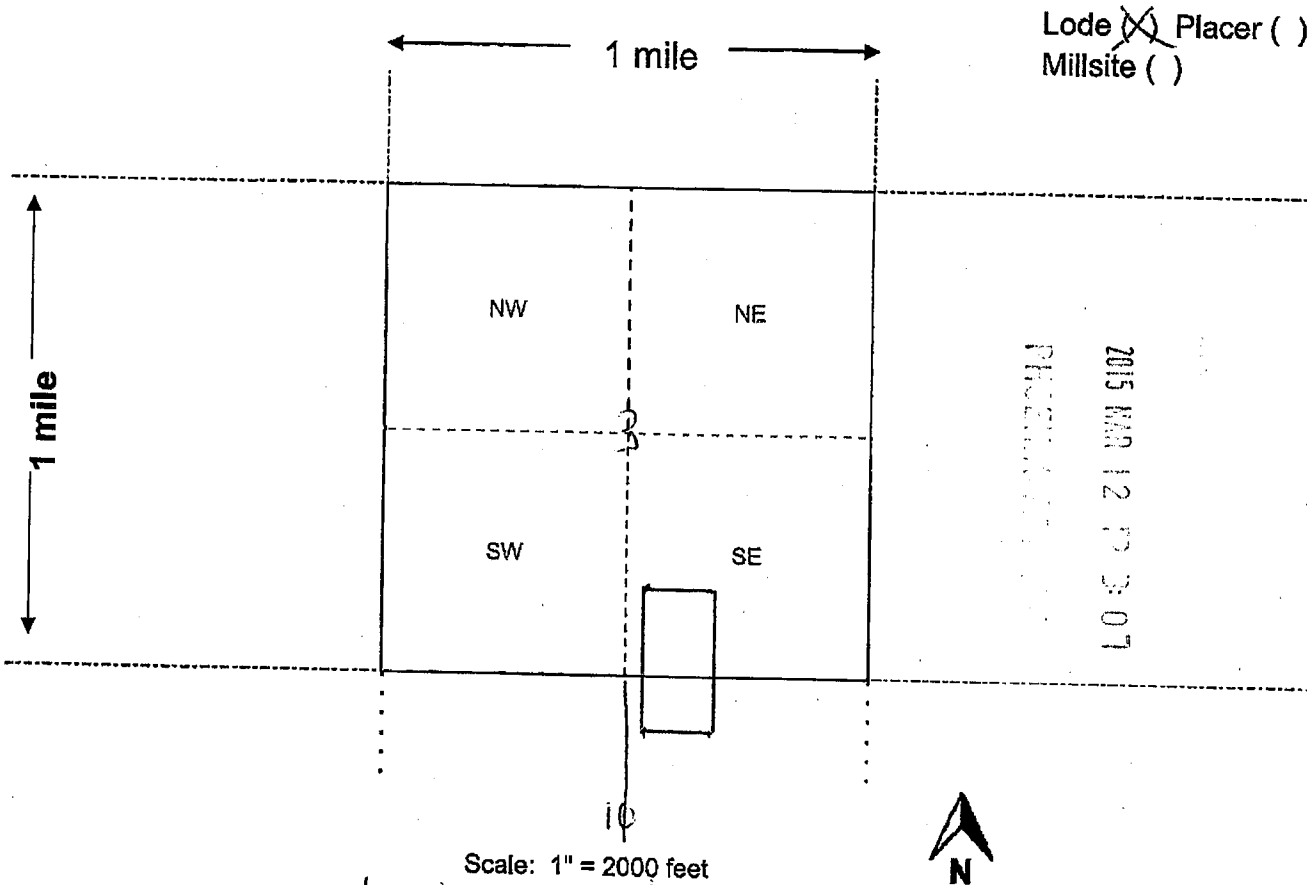

AMC430596

1. The above map depicts the Luckie Lode mining claim, which is located in Section (s) 3, 10, Township 7 S, Range 32 E, Gila and Salt River Base and Meridian, Greenlee County, Arizona. Total claim acreage is 20
2. The type of corner and location monuments used are as follows: 2x2" wooden posts with flagging
3. The bearings and distances in degrees and feet between claim corners and to a public land survey monument are as depicted on the map.
4. If the claim is a placer or millsite claim with exterior limits conforming to legal subdivisions of the public survey, provide a legal description of the claim \_\_\_\_\_

DEPARTMENT OF INTERIOR  
BUREAU OF LAND MANAGEMENT

Input Parameters for Geographic Report with Land

System Id = CR

Admin State = AZ

Geo State =

Casetype Begins With

Case Disp Txt = AUTHORIZED, CANCELLED, EXPIRED, PENDING, REJECTED, RELINQUISHED, WITHDRAWN

Mer Twp Rng =

Section =

Mtrs = 14 0070S 0320E 003, 14 0070S 0320E 004, 14 0070S 0320E 010, 14 0070S 0320E 999

Commodity =

Commodity Txt =

Pending Org =

Pend Org Decode =

Total Rows Returned: 2

RUN TIME: 02:29 PM

UNITED STATES DEPARTMENT OF INTERIOR  
BUREAU OF LAND MANAGEMENT  
GEOGRAPHIC REPORT WITH LAND  
Sorted by Serial Number

RUN DATE: 03/18/2015  
Page 1 of 1

Serial Number: AZA 021890  
Total Case Acres: 133.600

| <u>Casetype</u> | <u>Case Disp</u> | 14 | 0070S | 0320E | <u>Sect</u> | <u>Sur Typ</u> | <u>Sur Num</u> | <u>Suff</u> | <u>Subdivision</u>   | <u>Act Pend</u> |
|-----------------|------------------|----|-------|-------|-------------|----------------|----------------|-------------|----------------------|-----------------|
| 281007          | AUTHORIZED       |    |       |       | 004         | ALIQ           |                |             | S2S2;                |                 |
|                 |                  |    |       |       | 010         | ALIQ           |                |             | SWNE,SENW,NESW,NWSE; |                 |





CERTIFIED MAIL®

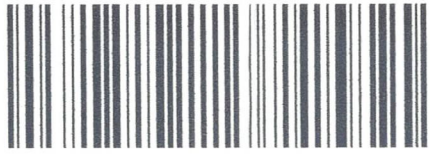

7014 2120 0002 7505 1584

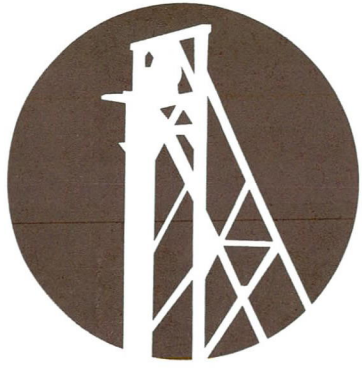
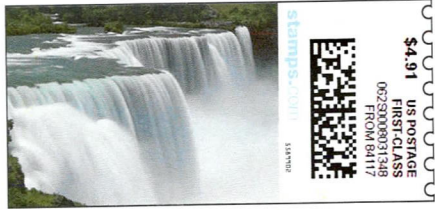

# GOLD RUSH EXPEDITIONS

2091 E. MURRAY HOLLADAY RD, STE. 22E  
SALT LAKE CITY, UTAH, 84117

PHOENIX, ARIZONA  
2015 MAR 12 P 3:06

Arizona BLM  
Attn: Cashier  
One N. Central Ave., Ste. 800  
Phoenix, AZ 85004

